

POWERPATH CYTOPATHOLOGY QUICK GUIDE

Step 1: Log in



The image shows the PowerPath System Login dialog box. It features the PowerPath logo at the top, followed by the text "PowerPath Client" and "Version 8.3.23.2". Below this, there are four input fields: "Server:" with a dropdown menu showing "PHSSQL135", "User name:" with the text "cyto", "Password:" with a masked password, and "Database:" with a dropdown menu showing "powerpath". There is also a checkbox labeled "Change password" which is currently unchecked. At the bottom, there are "OK" and "Cancel" buttons.

Step 2: Open appropriate folder for all **unassigned cases** (Gyn or Non-Gyn) and **Cytotechnologist Users**

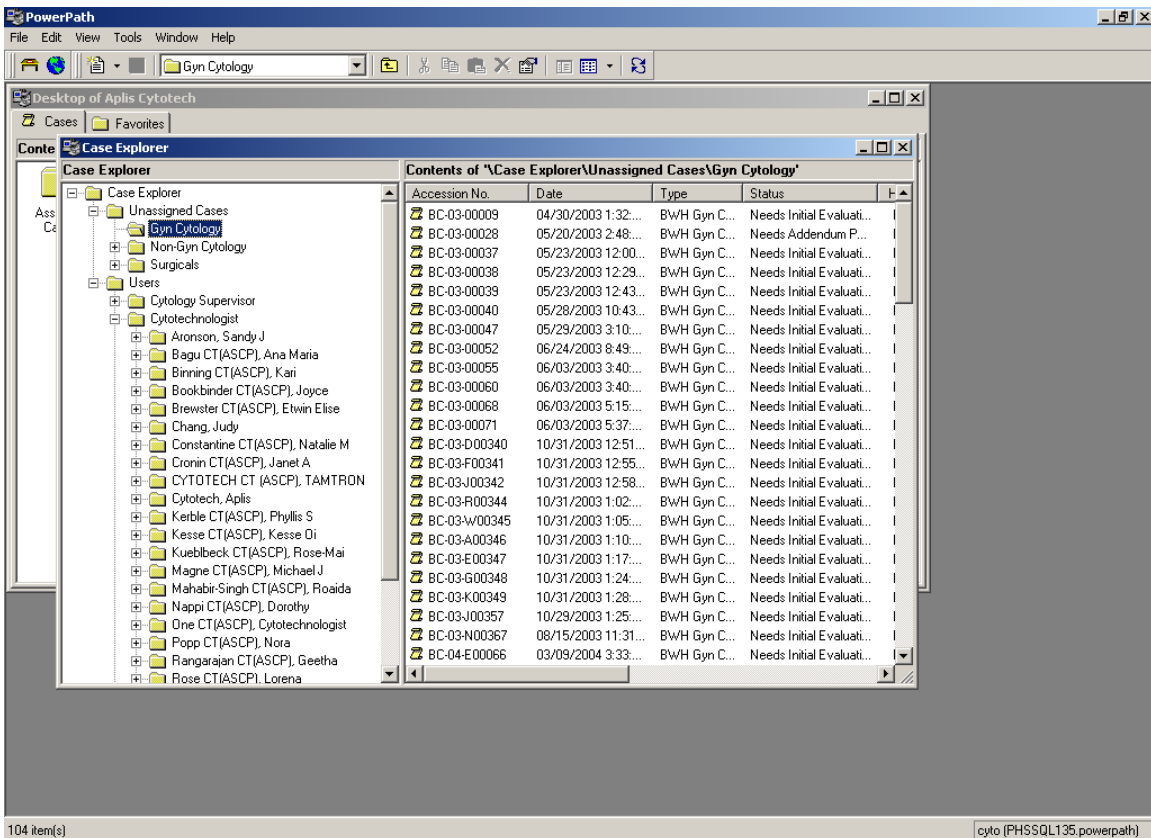

The image shows the PowerPath Case Explorer window. The left pane displays a tree view of the case explorer structure, including folders for "Unassigned Cases", "Gyn Cytology", "Non-Gyn Cytology", "Surgicals", "Users", "Cytology Supervisor", and "Cytotechnologist". The right pane shows the contents of the selected folder, "Contents of 'Case Explorer\Unassigned Cases\Gyn Cytology'", which is a table of cases.

Accession No.	Date	Type	Status
BC-03-00009	04/30/2003 1:32:...	BWH Gyn C...	Needs Initial Evaluati...
BC-03-00028	05/20/2003 2:48:...	BWH Gyn C...	Needs Addendum P...
BC-03-00037	05/23/2003 12:00:...	BWH Gyn C...	Needs Initial Evaluati...
BC-03-00038	05/23/2003 12:29:...	BWH Gyn C...	Needs Initial Evaluati...
BC-03-00039	05/23/2003 12:43:...	BWH Gyn C...	Needs Initial Evaluati...
BC-03-00040	05/28/2003 10:43:...	BWH Gyn C...	Needs Initial Evaluati...
BC-03-00047	05/29/2003 3:10:...	BWH Gyn C...	Needs Initial Evaluati...
BC-03-00052	06/24/2003 8:49:...	BWH Gyn C...	Needs Initial Evaluati...
BC-03-00055	06/03/2003 3:40:...	BWH Gyn C...	Needs Initial Evaluati...
BC-03-00060	06/03/2003 3:40:...	BWH Gyn C...	Needs Initial Evaluati...
BC-03-00068	06/03/2003 5:15:...	BWH Gyn C...	Needs Initial Evaluati...
BC-03-00071	06/03/2003 5:37:...	BWH Gyn C...	Needs Initial Evaluati...
BC-03-D00340	10/31/2003 12:51:...	BWH Gyn C...	Needs Initial Evaluati...
BC-03-F00341	10/31/2003 12:55:...	BWH Gyn C...	Needs Initial Evaluati...
BC-03-J00342	10/31/2003 12:58:...	BWH Gyn C...	Needs Initial Evaluati...
BC-03-R00344	10/31/2003 1:02:...	BWH Gyn C...	Needs Initial Evaluati...
BC-03-W00345	10/31/2003 1:05:...	BWH Gyn C...	Needs Initial Evaluati...
BC-03-A00346	10/31/2003 1:10:...	BWH Gyn C...	Needs Initial Evaluati...
BC-03-E00347	10/31/2003 1:17:...	BWH Gyn C...	Needs Initial Evaluati...
BC-03-G00348	10/31/2003 1:24:...	BWH Gyn C...	Needs Initial Evaluati...
BC-03-K00349	10/31/2003 1:28:...	BWH Gyn C...	Needs Initial Evaluati...
BC-03-J00357	10/29/2003 1:25:...	BWH Gyn C...	Needs Initial Evaluati...
BC-03-N00367	08/15/2003 11:31:...	BWH Gyn C...	Needs Initial Evaluati...
BC-04-E00066	03/09/2004 3:33:...	BWH Gyn C...	Needs Initial Evaluati...

At the bottom of the window, the status bar shows "104 item(s)" and the user information "cyto (PHSSQL135.powerpath)".

Step 3: Select range of cases or individual cases, drag to your own folder

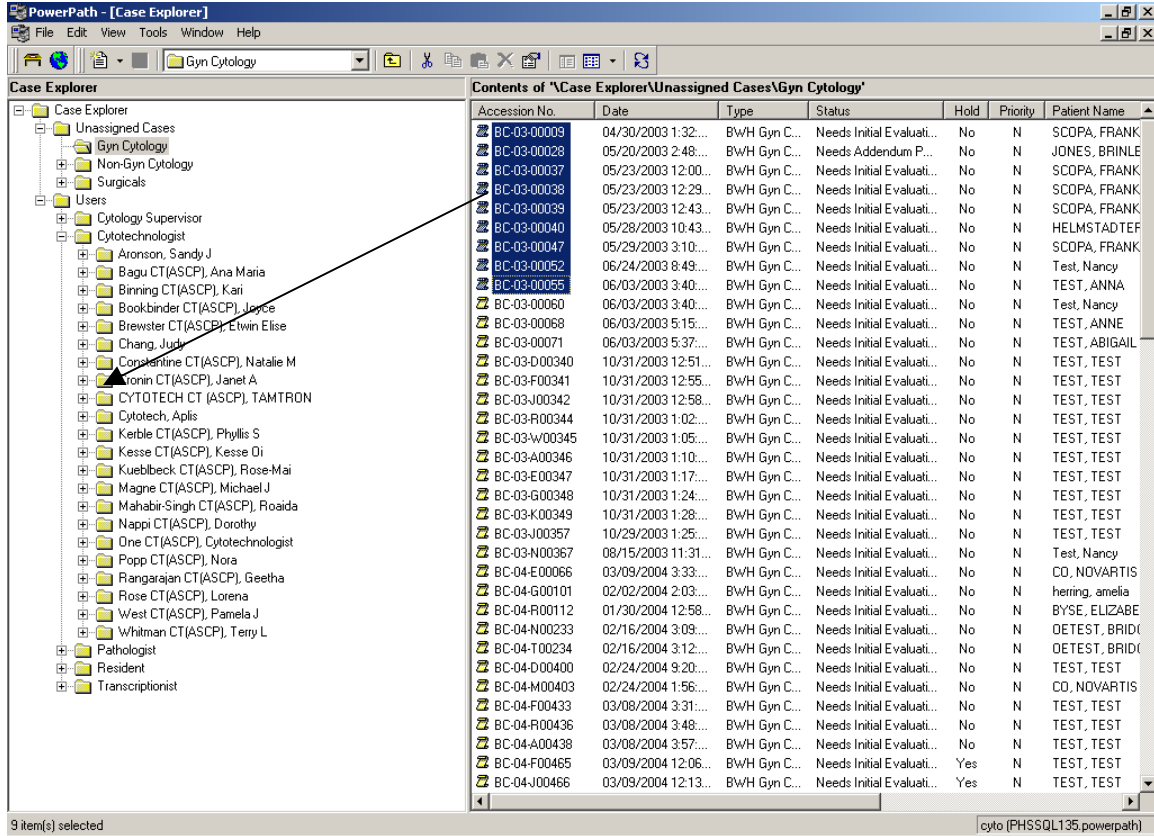

Step 4: Open your folder; select the range of cases to work with, <ENTER>

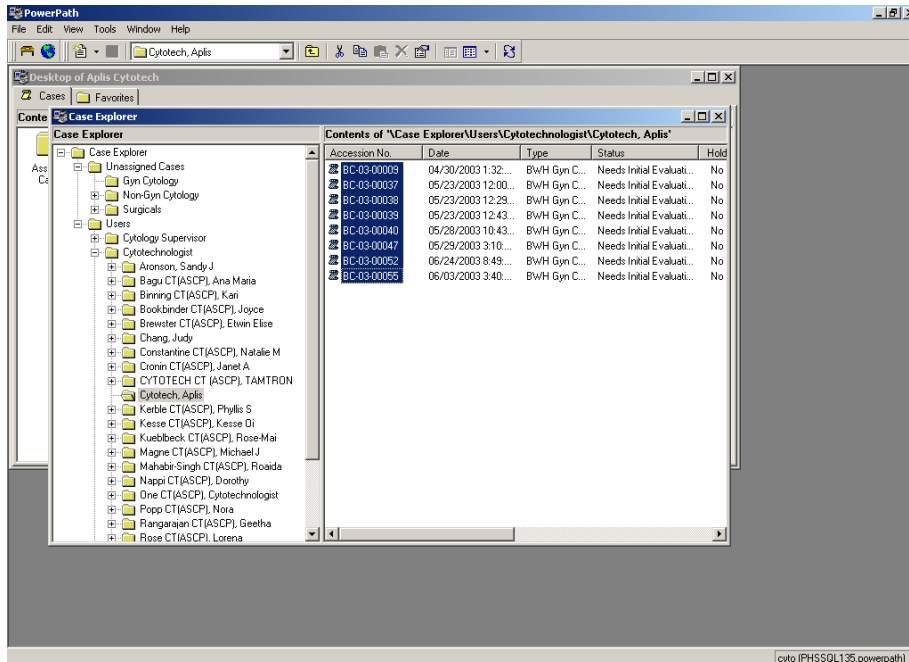

Step 5: Starting with the first case, review information in General tab, Req Data Tab, and Specimen tab (use mouse or <CTL><TAB> to navigate), edit if necessary, then go to **Result tab**, then choose **Results** button

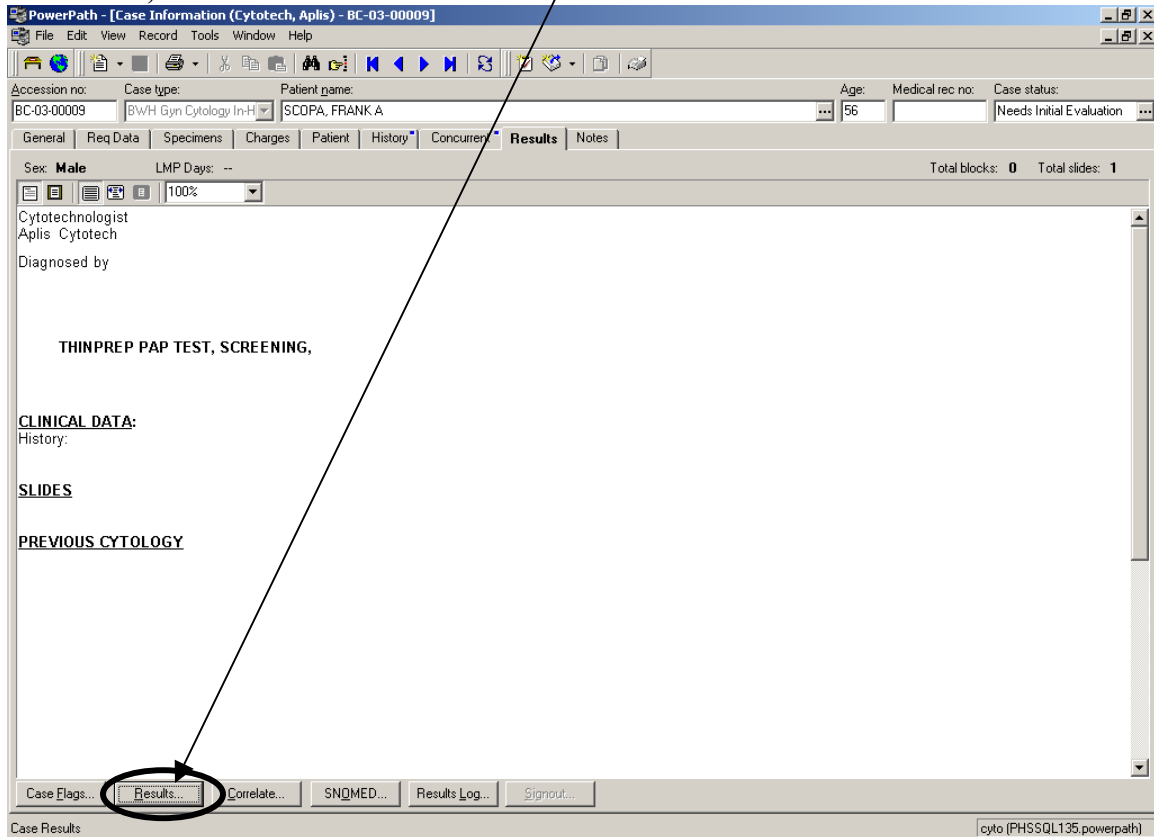

Step 6: Pick appropriate heading (start with specimen adequacy), select text from dictionary listing, <ENTER> or Select to choose. When done, choose Next

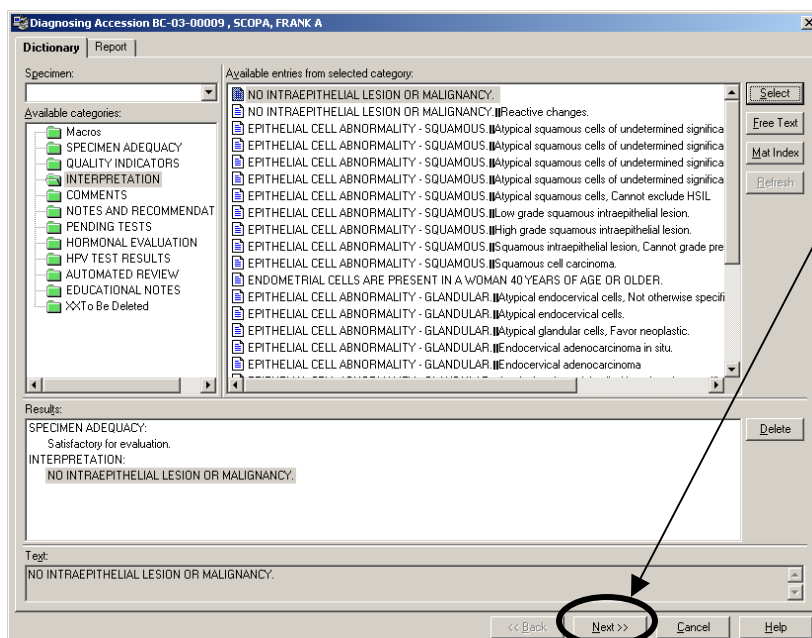

Step 7: Add ICD-9 code if not already entered, check information. If the case must be held, change Status button to "Put on Hold". Otherwise, leave as "Progress status" default setting is QC Review, but can be changed if cytotech or pathologist review is desired). Select **FINISH**, enter password. Case is then sent to the **QC review folder**.

Diagnosing Accession BC-04-E00473 , CO, NOVARTIS

Results summary

Specimen(s):
Vaginal

Summary findings:

Action	Performed by	Date	Specimen adeq classification	Diagnosis classification
Initial Evaluation	Cytotech, Aplis	04/07/2004 10:59:4	Satisfactory for evaluation	NILM

Date resulted: 04/07/2004 10:59:57 A
Diagnosis change grade: 0

Diagnosis codes

ICD9 codes SNOMED morphology codes

Code	Description
V76.2	SCREENING FOR MALIGNANT NEOPLASMS OF THE CERVIX#admission cer

Gyn recall period
Recall period: 0
Recall date:

Case status

New status: QC Selection
Assign to:

Progress status
 Put on hold

Hold Reason:

<< Back Finish Cancel Help

The next case is now available for diagnosis entry. Continue on until all case results are entered.

Step 8: From the Desktop view, open the Gyn Normal Review Explorer, then select cases from the list or right click and choose "process all". All normal gyn cytology results will be released, and one or more will be randomly selected for review. See p.12 in manual for next steps.

